



Parsons House



Rooms

Singles: 5

Doubles: 2

Walk-through Doubles : 0

Public Spaces

Kitchen with dishwasher

Living Room

Glassed porch

1 Public bathrooms

Laundry

1 Washer

1 Dryer

Communications

Cable: 1 jack per room

Phone: 1 line per room

Ethernet: 1 jack per bed

Disability Accommodations

Partial—some rooms, restroom, social space.

Other Features

- * Porch
- * TV with cable & DVD player
- * Near Dodd Dining Hall
- * Volleyball net outside
- * Close to the Tennis Courts, Paddle Tennis Court, and Basketball Hoops

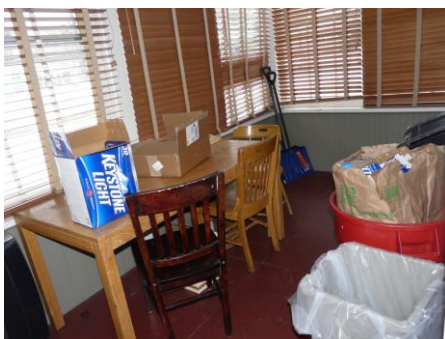

Parsons is a friendly small house with a bright yellow kitchen, glassed in porches, and a great view from the front porch, looking south towards the middle of campus and Hopkins Hall. Nestled next to Hubbell, Parsons is a member of the Dodd Neighborhood. Residents can either cook in their kitchen or eat at Dodd Dining Hall. Alums have said that you won't live in a better place for years after you graduate, it's that nice. Large singles mean that this is prime senior housing. Be sure to make use of the huge pile of snow that facilities piles in the front yard in the winter!

- * Indicates that the rooms have been identified to be noisy due to external house related noises. Please see the room sheets for the specific source of noise.

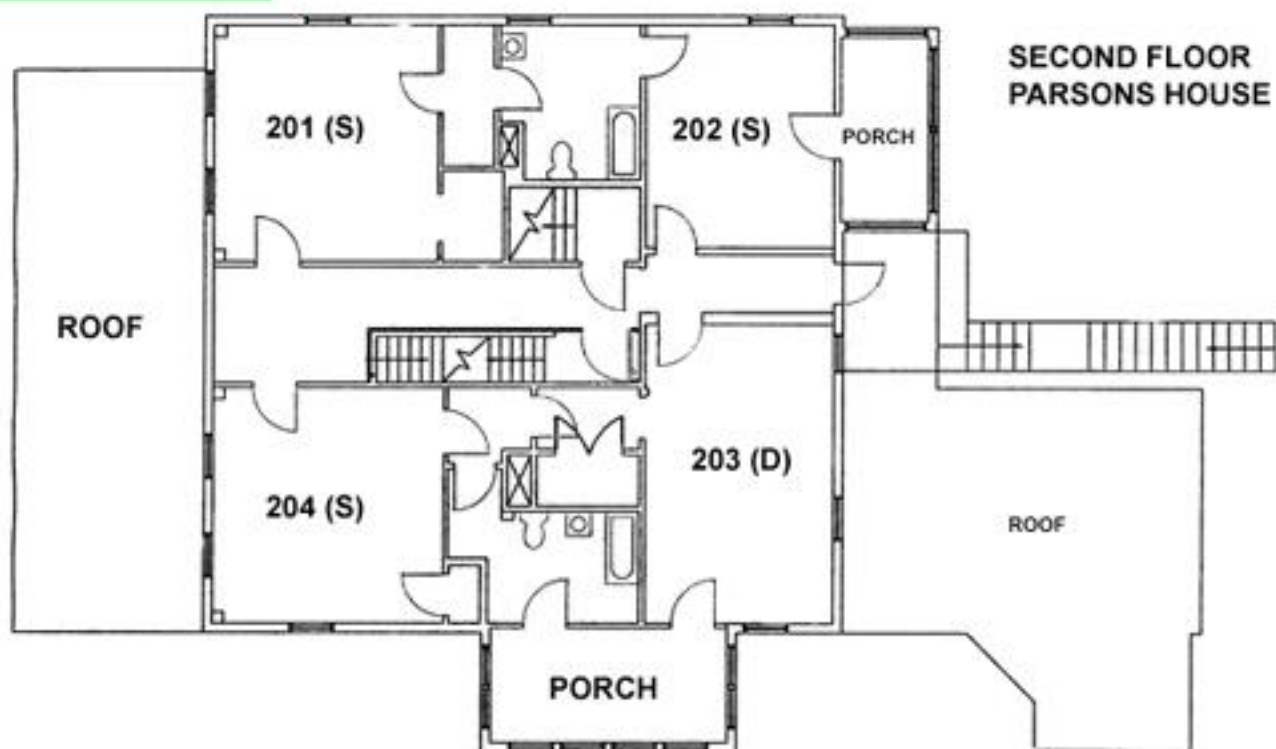

Parsons

101 (Double)

Basic Facts

Floor: Exposed (hardwood or tile)

Furniture included:

- Bed
- Desk
- Dresser (Drawers only)
- Chair
- Bookcase

Adjustable Bed Height: Yes

Closet: Yes

Floor to ceiling space with a bar for hanging clothes.

White Board on door: No

Slanted Ceilings: No

Light

Number of Windows: 3

Plenty of natural light: Yes

With three windows on two sides of the room, we got plenty of light.

Time of day with most light: Morning

Without additional light, the room is well lit: Yes

Additional Comments:

Temperature

Room Temperature: Normal

Ability to adjust heat: There is no way to adjust the temperature

Unique Quirks

The bathroom (which is a private, attached bathroom) has three options for lighting: Nothing (off), Just the Fan and Fan/Light together. Note that there is no Light Only option. Since the sound the fan makes is annoying in the extreme, my roommate and I would almost always shower, shave, go to the bathroom and brush our teeth in the dark. It wasn't really a problem, just a little annoying.

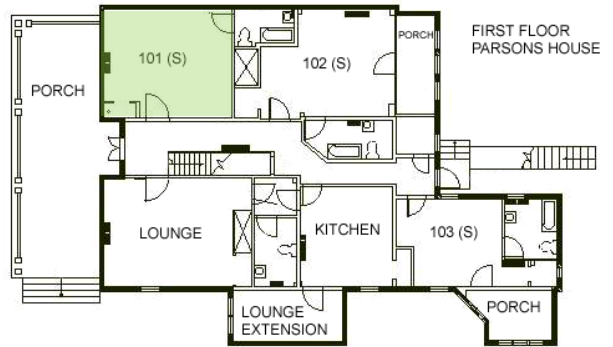

Bathroom

People who share the bathroom: 1

Sinks: 1

Toilets: 1

Bathtubs: Bathtub with showerhead

Windows: 1 window



Parsons

102 (Double)

Basic Facts

Floor: Exposed (hardwood or tile)

Furniture included:

- Bed
- Desk
- Dresser (Drawers only)
- Chair
- Bookcase

Adjustable Bed Height: Yes

Closet: Yes

turned into a sweet closet.

White Board on door: No

Slanted Ceilings: No

Light

Number of Windows: 2

Plenty of natural light: Yes

Time of day with most light: Morning

Without additional light, the room is well lit: No

Additional Comments: The room needs lamps as does the porch which doesn't have any lights - we had to get a lamp to put in there.

Temperature

Room Temperature: Cold

We can control the temperature in both the room and the bathroom, so it's always totally fine; the only problem is the unheated enclosed porch.

Ability to adjust heat: Yes, there is a thermostat

Unique Quirks

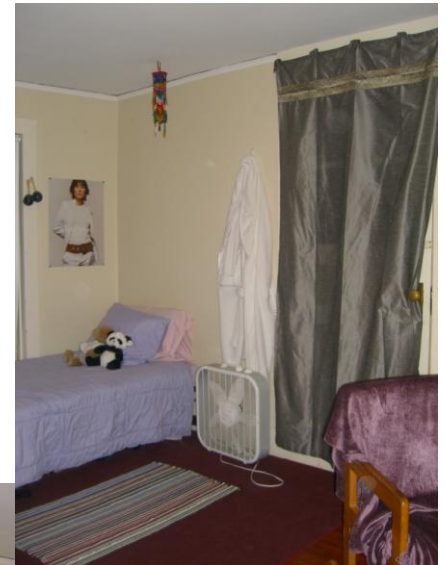
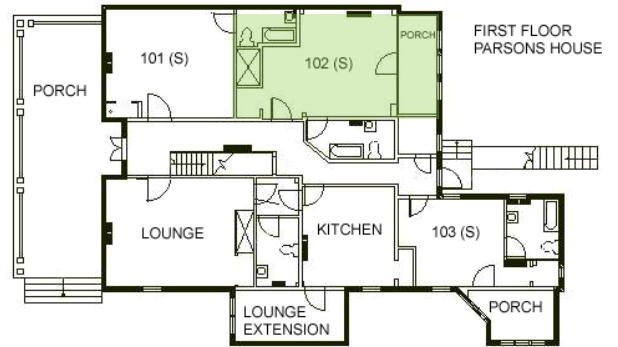

Bathroom

People who share the bathroom: 1

Sinks: 1

Toilets: 1

Bathtubs: Bathtub with showerhead

Windows: No windows

Other comments: Love the tub! It is great.

Parsons

103 (Single)

Basic Facts

Floor: Exposed (hardwood or tile)

Furniture included:

- Bed
- Desk
- Dresser (Drawers only)
- Bookcase

Adjustable Bed Height: No

Closet: Yes

Medium, with a random window in it and one shelf.

White Board on door: No

Slanted Ceilings: No

Light

Number of Windows: 2

Plenty of natural light: No

The windows are on one side of the room. Also, outside is quite shaded. But the porch has tons of windows.

Time of day with most light: Don't notice

Without additional light, the room is well lit: No

Additional Comments: No lightings on the porch.

Temperature

Room Temperature: Cold

Cold when the heat is off, because it is shaded and it is its own wing of the house, meaning that there is little protection from the wind. Consequently, there are four different radiators.

Ability to adjust heat: Yes, there is a thermostat

Each heater has controls.

Unique Quirks

Very irregularly shaped room, so despite it's fairly good size organization takes creativity. Also includes a small glassed-in-porch with many windows, which provides a lot of light. However, this porch is not heated and there are no lights, although there is an electrical outlet. The bathroom has a freestanding tub and a toilet. The floor is slanted quite noticeably.

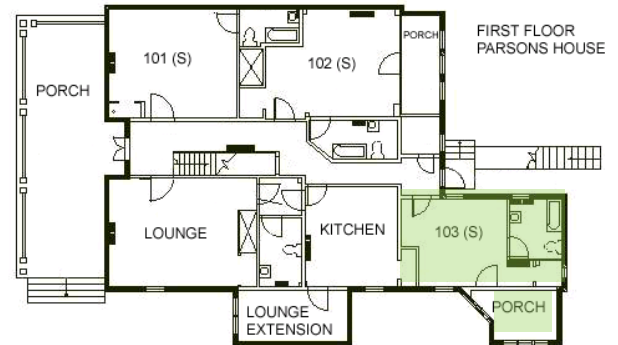

Bathroom

People who share the bathroom: 0 (private bathroom)

Sinks: 1

Toilets: 1

Bathtubs: Bathtub with showerhead

Windows: 1 window

Other comments: Free-standing tub.

Parsons

202 (Single)

Basic Facts

Floor: Exposed (hardwood or tile)

Furniture included:

- Bed
- Desk
- Dresser (Drawers only)
- Bureau (Drawers and Hanging Space)
- Chair
- Bookcase

Adjustable Bed Height: No

Closet: No

White Board on door: No

Slanted Ceilings: No

Light

Number of Windows: 4

Plenty of natural light: Yes

Time of day with most light: Afternoon

Without additional light, the room is well lit: No

Additional Comments: There is an overhead light but it is rather dim.

Temperature

Room Temperature: Normal

Ability to adjust heat: Yes, there is a thermostat

Unique Quirks

Glassed in porch overlooking the cemetery.

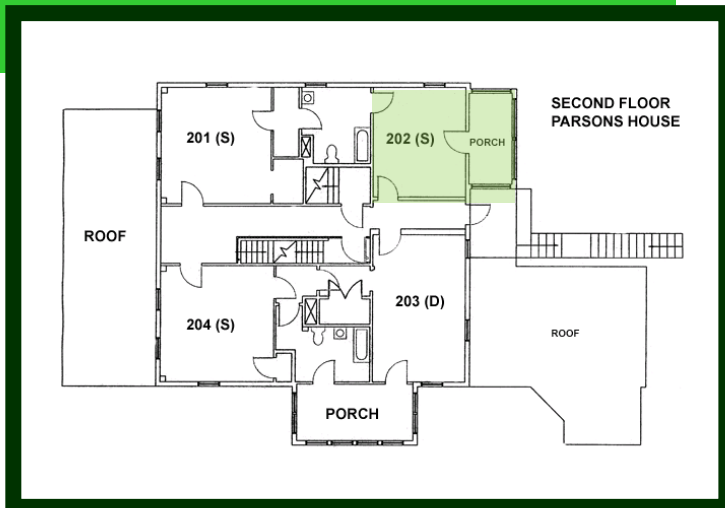

Bathroom

People who share the bathroom: 1

Sinks: 1

Toilets: 1

Bathtubs: Bathtub with showerhead

Windows: 1 window

Other comments:

Parsons

203 (Single)

Basic Facts

Floor: Exposed (hardwood or tile)

Furniture included:

- Bed
- Desk
- Dresser (Drawers only)
- Chair
- Bookcase

Adjustable Bed Height: No

Closet: Yes

Very large closet with a shelf above the bar.

White Board on door: No

Slanted Ceilings: No

Light

Number of Windows: 3

Plenty of natural light: No

It gets a good deal of natural light, but since the windows face north and northeast the light is indirect and not terribly bright.

Time of day with most light: Morning

Without additional light, the room is well lit: No

Additional Comments: There are two lights in the room (three if you count the one on porch): one in the main room and one in the little hallway by the closet. The closet light is good, but the main room light is generally insufficient. The main light also casts an unpleasa

Temperature

Room Temperature: Normal

The heater is very effective and can be adjusted for a broad range of temperatures. The porch gets cold because it is not as well insulated as the room and it does not have its own heater.

Ability to adjust heat: Yes, there is a thermostat

See above (very useful thermostat).

Unique Quirks

It has a glassed-in porch attached to it.

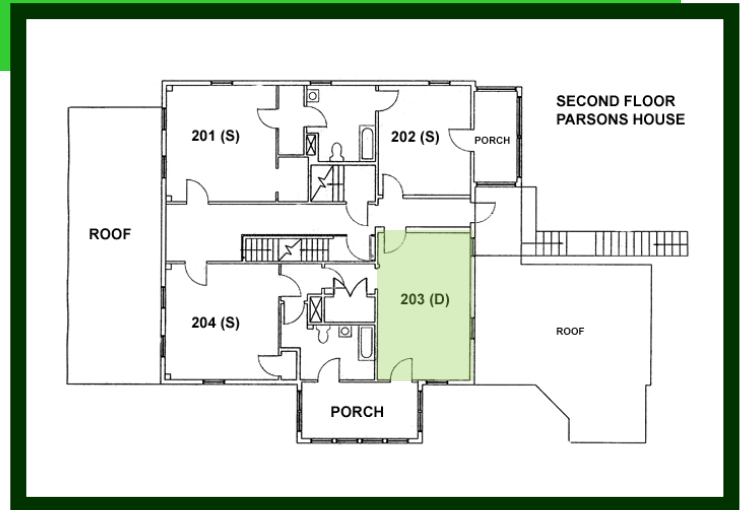

Bathroom

People who share the bathroom: 1

Sinks: 1

Toilets: 1

Bathtubs: Bathtub with showerhead

Windows: No windows

Other comments: Bathroom is quite large and its heater works as a heated towel rack (I believe it is designed with that use in mind).