



Thompson Hall



Rooms

Singles: 22
Doubles: 2
Walk-through Doubles : 1

Public Spaces

Kitchen
Living Room
Lounge
2 Public bathrooms

Laundry

2 Washers
2 Dryers

Communications

Cable: 1 jack per room
Phone: 1 line per room
Ethernet: 1 jack per bed

Disability Accommodations

Full

Other Features

- * TV with cable & DVD player
- * Pool Table
- * 2 Working fireplaces
- * Fantastic balcony
- * Great parking – directly outside your door!
- * Soda machine
- * Indoor and outdoor bike storage
- * Close to Mission Dining Hall
- * Right next to the Tennis Courts, Paddle Tennis Court, and Basketball Hoops
- * Close proximity to athletic fields

Originally the infirmary, Thompson is directly behind Mission Park on Park Street. The large central corridors are lined with rooms of varying sizes, making it a good place for seniors, juniors, and sophomores. Plentiful bathroom s mean that most people only share with 3 to 4 other people. Both common rooms have tvs and working fire places and the spacious kitchen contains all the necessities of college cooking. The huge balcony rivals those of Currier and Spencer. It has been known to have an inflatable pool that can serve as a hot-tub in the winter.

THOMPSON 1ST FLOOR

*Indicates that the rooms have been identified to be noisy due to external house related noises. Please see the room sheets for the specific source of noise.

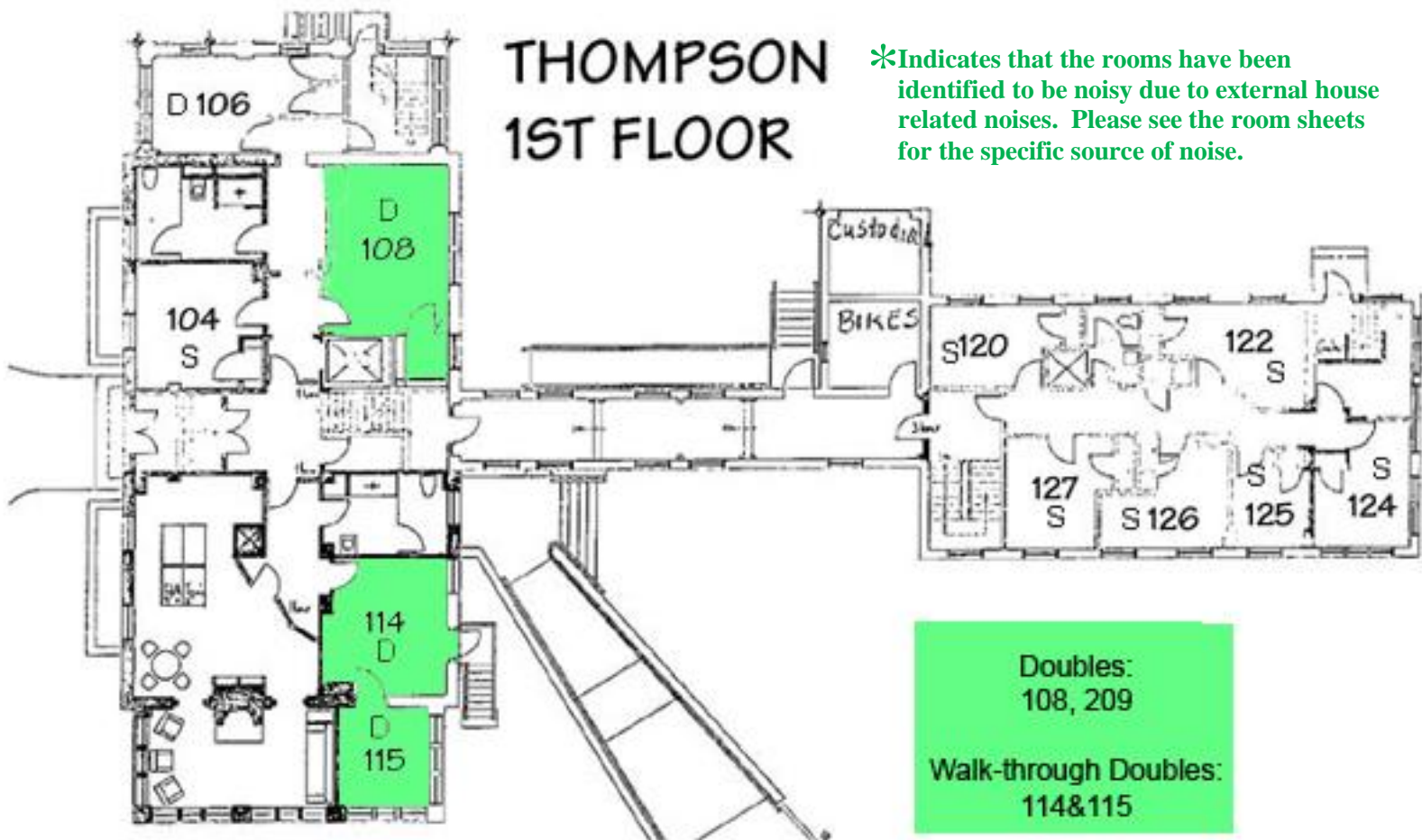

THOMPSON 2ND FLOOR

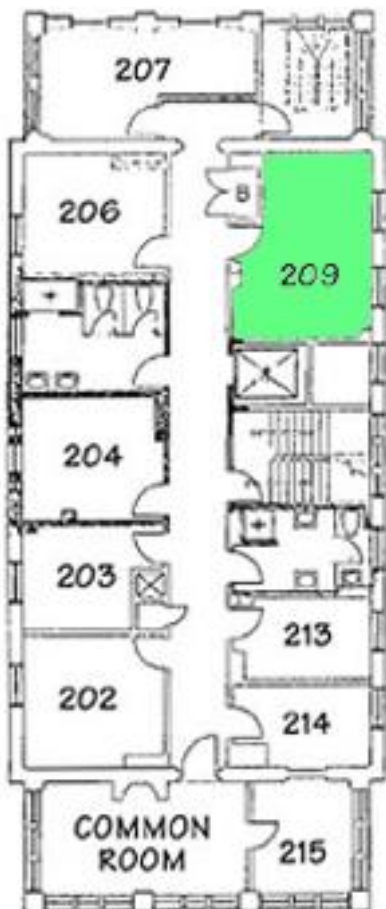

THOMPSON 3RD FLOOR

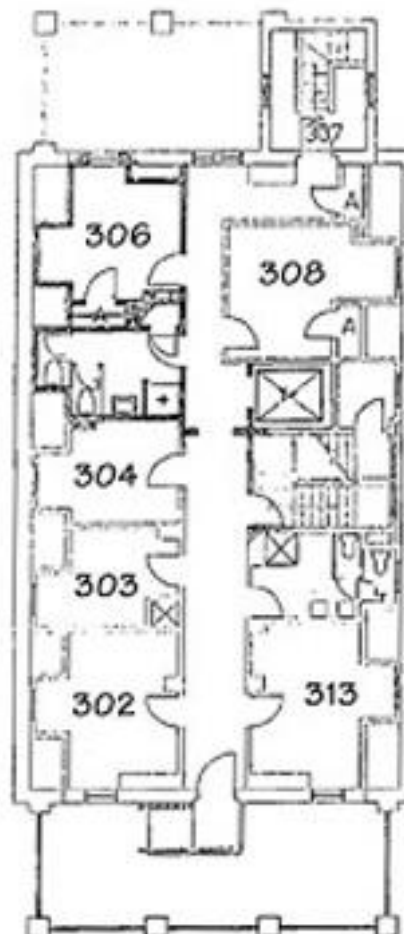

Thompson 104 (Single)

Basic Facts

Floor: Exposed (hardwood or tile)

Furniture included:

- Bed
- Nightstand
- Desk
- Dresser (Drawers only)
- Bureau (Drawers and Hanging Space)
- Chair
- Bookcase

Adjustable Bed Height: No

Closet: Yes

Walk in closet

White Board on door: No

Slanted Ceilings: No

Light

Number of Windows: 1

Plenty of natural light: Yes

Time of day with most light: Morning

Without additional light, the room is well lit: Yes

Additional Comments:

Temperature

Room Temperature: Normal

Ability to adjust heat: Yes, there is a thermostat

Unique Quirks

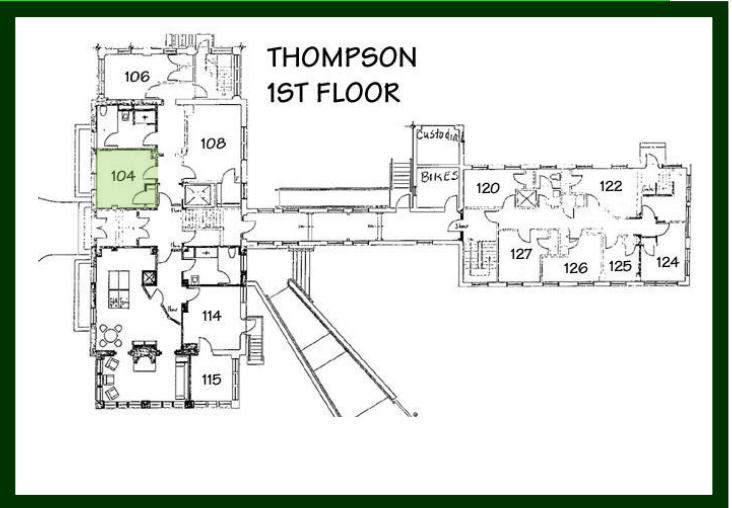

Bathroom

People who share the bathroom: 4 to 5

Sinks: 1

Toilets: 1

Bathtubs: Shower

Windows: 1 window

Other comments:

Thompson 106 (Single)

Basic Facts

Floor: Carpeted

Furniture included:

- Bed
- Desk
- Dresser (Drawers only)
- Chair
- Bookcase
- Large bookcase for 2 people

Adjustable Bed Height: Yes

Closet: Yes

2 large closets - can fit the dresser inside~

White Board on door: No

Slanted Ceilings: No

Light

Number of Windows: 5

Plenty of natural light: Yes

The walls are mostly windows so there was a lot of light.

They face North and West)

Time of day with most light: Afternoon

Without additional light, the room is well lit: No

Additional Comments: Lamps are needed after dark because the overhead light fails to illuminate the whole room. The closets also have no lighting, so I set up a clip lamp inside.

Temperature

Room Temperature: Cold

This used to be a porch and so there is very little insulation - there is no foundation, the brick walls inside the room are literally the walls on the outside. The windows are also drafty..

Ability to adjust heat: Yes, there is a thermostat
But it didn't work

Unique Quirks

Brick walls are hard to hang stuff on. I may have left many hooks on the walls. Used to be a double so it's HUGE!

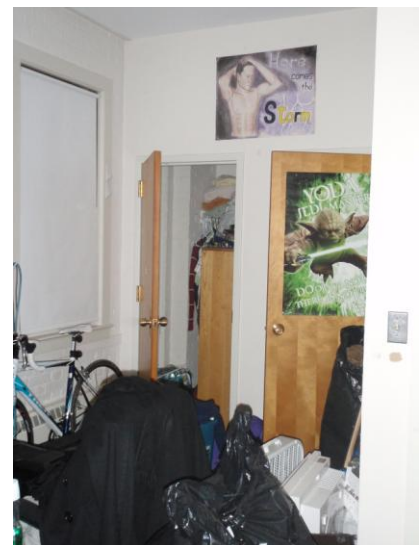
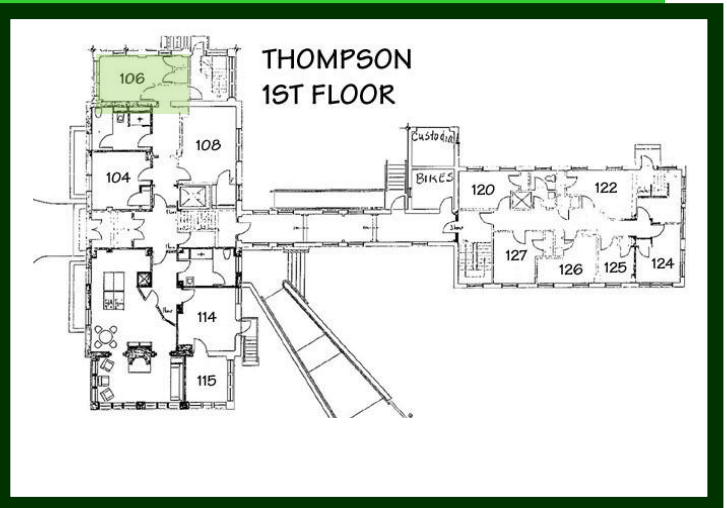

Bathroom

People who share the bathroom: 2 to 3

Sinks: 1

Toilets: 1

Bathtubs: Shower

Windows: 1 window

Other comments: Shower flow is really low. I showered down the hall by the kitchen. Nice shelving in the bathroom to put stuff on (toothpaste...etc).

Thompson 108 (Double)

Basic Facts

Floor: Carpeted

Furniture included:

- Bed
- Desk
- Dresser (Drawers only)
- Chair
- Bookcase

Adjustable Bed Height: Yes

Closet: Yes

Huge walk in closet with a large window in it! We put a dresser in there and still had tons of room. There was a large bar for hanging clothes.

White Board on door: No

Slanted Ceilings: No

Light

Number of Windows: 1

Plenty of natural light: No, the window was located at one end of the room so the rest of the room was dark

Time of day with most light: Morning

Without additional light, the room is well lit: Yes

Additional Comments:

Temperature

Room Temperature: Normal

Ability to adjust heat: Yes, there is a thermostat

Unique Quirks

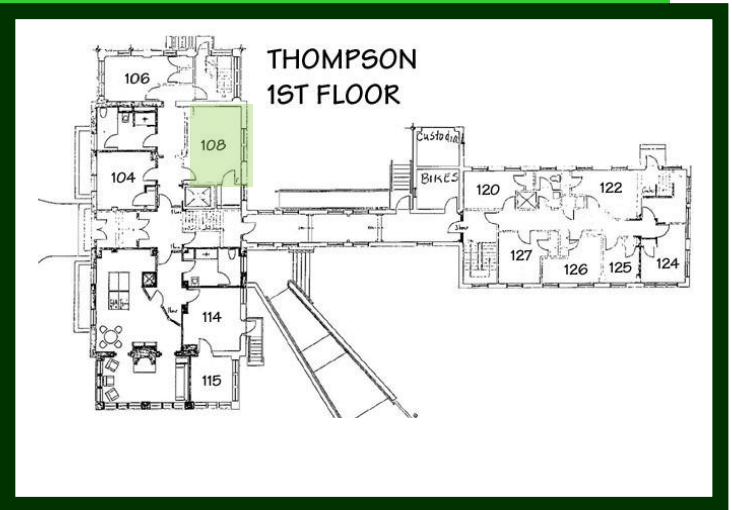

Bathroom

People who share the bathroom: 4 to 5

Sinks: 1

Toilets: 1

Bathtubs: Shower

Windows: 1 window

Other comments: Really, only 4 of us shared the bathroom, cause Shae never showed up cause he was too busy with his gf.

Thompson 112 (Walk-through

Basic Facts

Floor: Carpeted

Furniture included:

- Bed
- Desk
- Dresser (Drawers only)
- Chair
- Bookcase

Adjustable Bed Height: Yes

Closet: No

White Board on door: No

Slanted Ceilings: No

Light

Number of Windows: 6

Plenty of natural light: Yes

Two whole walls of windows! But the curtains are kind of ugly.

Time of day with most light: Don't notice

Without additional light, the room is well lit: No

Additional Comments: Small overhead light. Lamps are recommended.

Temperature

Room Temperature: Normal

Ability to adjust heat: There is no way to adjust the temperature

Unique Quirks

There's a "fire escape" door to the outside that you can use to get to class. My room (the back room) was pretty small. The front room is huge.

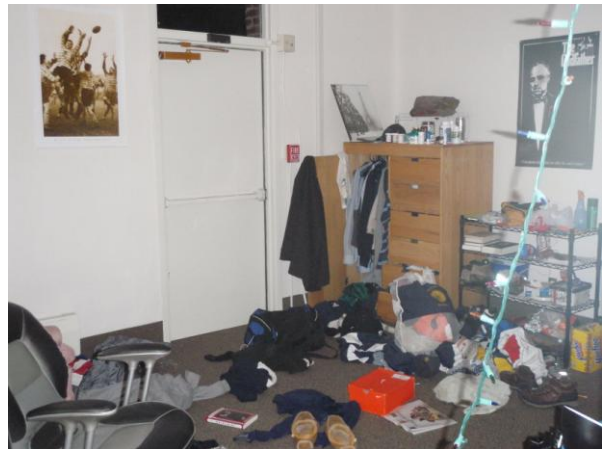
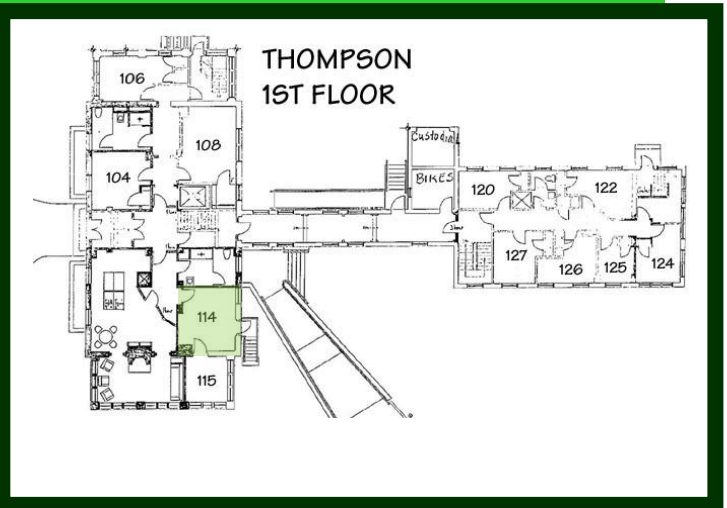

Bathroom

People who share the bathroom: 1

Sinks: 1

Toilets: 1

Bathtubs: Shower

Windows: 1 window

Other comments: The bathroom is the common bathroom, so it is used during parties. But all the other times it's just you and your roommate. It's also handicap accessible, so it's rather large with a detachable shower head.

Thompson 114 (Walk-through

Basic Facts

Floor: Carpeted

Furniture included:

- Bed
- Desk
- Bureau (Drawers and Hanging Space)
- Chair
- Bookcase

Adjustable Bed Height: No

Closet: No

White Board on door: No

Slanted Ceilings: No

Light

Number of Windows: 2

Plenty of natural light: No

Room is pretty big, but has little window space.

Time of day with most light: Morning

Without additional light, the room is well lit: No

Additional Comments: Big room with a little light. I would recommend at least two other lights.

Temperature

Room Temperature: Cold

When it is sunny, even in the winter, the room can get quite hot because of the windows. Also, when you open a window from the bottom, notice that the upper pane opens as well and must be closed separately to avoid letting in the cold

Ability to adjust heat: Yes, there is a thermostat

Unique Quirks

12' ceilings three doors: one to the common room, the other room, and to the fire exit. Maintenance shovels the fire exit for you.

2 of the 4 walls are windows. One is brick, the remaining wall almost doesn't exist and makes it possible to hear everything said or done in the common area directly outside. Even if people are talking quietly it is possible to hear them, and since the TV is attached to the wall, sound is conducted fully. There is no audible volume of the TV that will not disturb you.

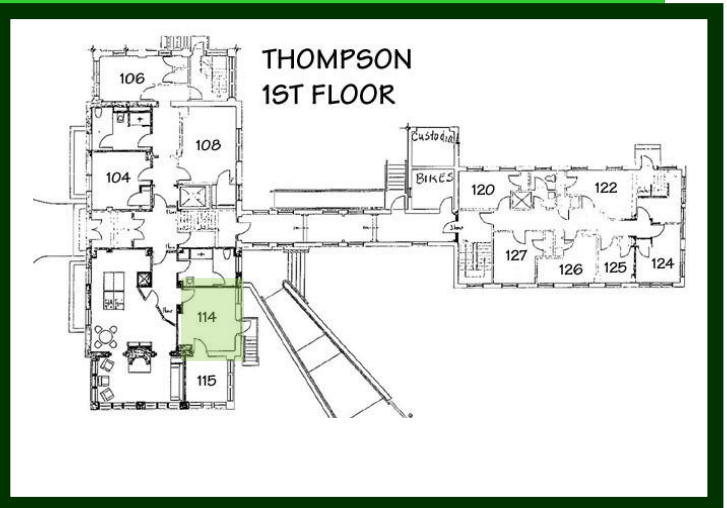

Bathroom

People who share the bathroom: 2 to 3

Sinks: 1

Toilets: 1

Bathtubs: Shower

Windows: 1 window

Other comments: Closest bathroom is pretty lame. One bathroom, one sink. Right next to the common room so it gets trashed every weekend.

Thompson 120 (Single)

Basic Facts

Floor: Carpeted

Furniture included:

- Bed
- Desk
- Dresser (Drawers only)
- Chair
- Bookcase
- Mirror

Adjustable Bed Height: Yes

Closet: Yes

Good size closet, plenty of shelf space on top.

White Board on door: No

Slanted Ceilings: No

Light

Number of Windows: 2

Plenty of natural light: No, it faced west and there were trees directly outside

Time of day with most light: Afternoon

Without additional light, the room is well lit: Yes

Additional Comments:

Temperature

Room Temperature: Normal

Ability to adjust heat: Yes, there is a thermostat

Unique Quirks

Bathroom

People who share the bathroom: 4 to 5

Sinks: 1

Toilets: 1

Bathtubs: Shower

Windows: 1 window

Other comments: The bathroom did not have a stall so we put up a curtain between the toilet and the sink/shower so people could share the bathroom. I think the curtain is still there.

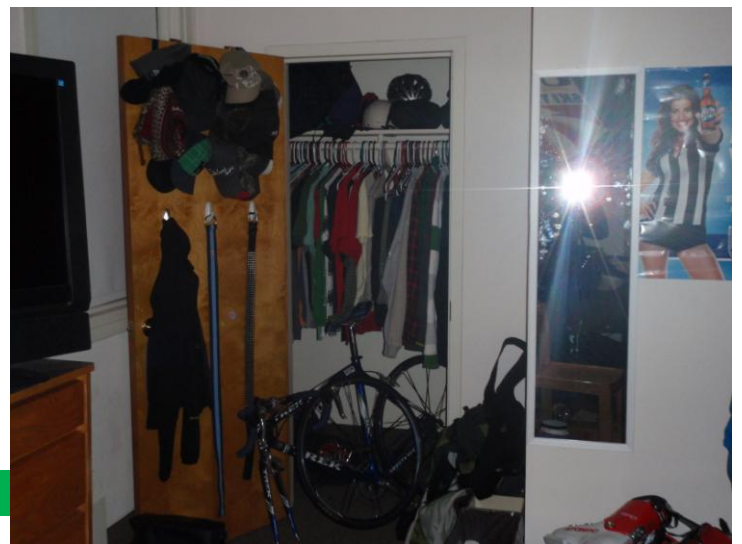
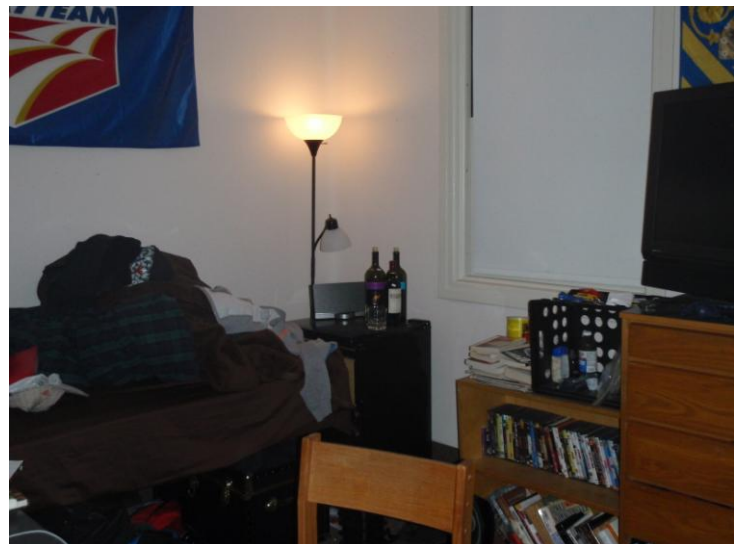
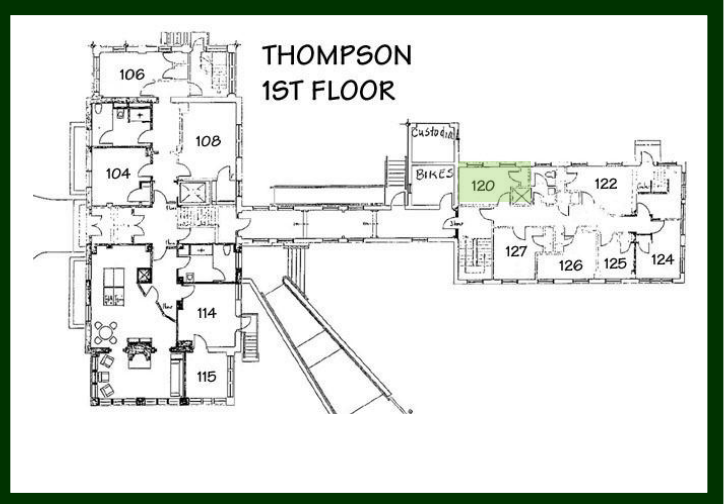

Thompson 122 (Single)

Basic Facts

Floor: Carpeted

Furniture included:

- Bed
- Desk
- Dresser (Drawers only)
- Chair
- Bookcase
- Mirror

Adjustable Bed Height: No

Closet: Yes

Good size closet, plenty of shelf space on top.

White Board on door: No

Slanted Ceilings: No

Light

Number of Windows: 2

Plenty of natural light: Yes

Time of day with most light: Afternoon

Without additional light, the room is well lit: Yes

Additional Comments:

Temperature

Room Temperature: Normal

Ability to adjust heat: Yes, there is a thermostat

Unique Quirks

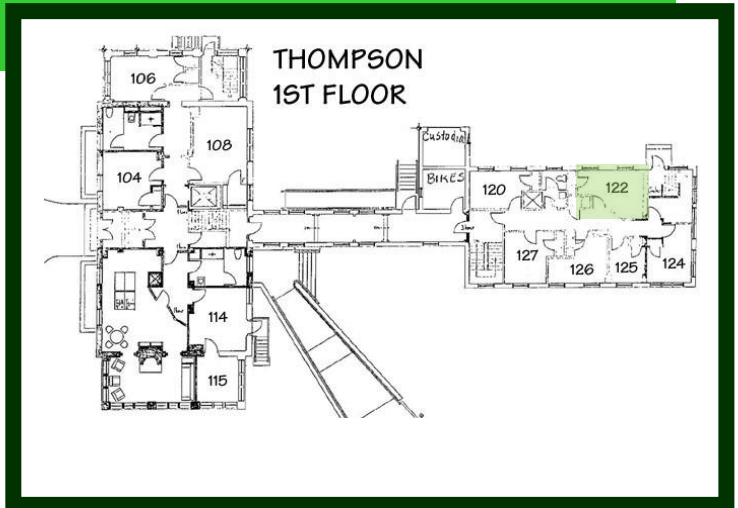

Bathroom

People who share the bathroom: 4 to 5

Sinks: 1

Toilets: 1

Bathtubs: Shower

Windows: 1 window

Other comments:

Thompson 124 (Single)

Basic Facts

Floor: Carpeted

Furniture included:

- Bed
- Desk
- Dresser (Drawers only)
- Chair
- Bookcase
- Mirror

Adjustable Bed Height: No

Closet: Yes

Large, but no shelves

White Board on door: No

Slanted Ceilings: No

Light

Number of Windows:

Plenty of natural light: Yes

Windows face east and south.

Time of day with most light: Afternoon

Without additional light, the room is well lit: No

Additional Comments: Not in closet

Temperature

Room Temperature: Cold

Ability to adjust heat: Yes, there is a thermostat

Unique Quirks

Painted brick wall for half of the room.

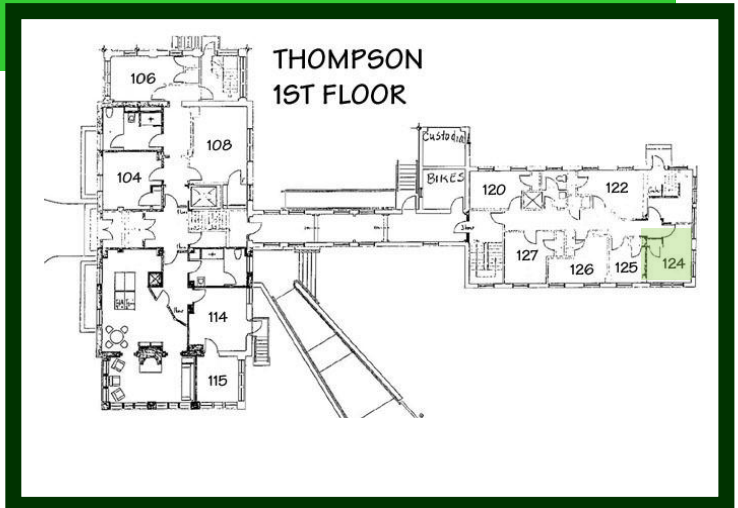

Bathroom

People who share the bathroom: 4 to 5

Sinks: 1

Toilets: 1

Bathtubs: Shower

Windows: 1 window

Other comments: No stall, handicap shower

Thompson 125 (Single)

Basic Facts

Floor: Carpeted

Furniture included:

- Bed
- Desk
- Dresser (Drawers only)
- Bureau (Drawers and Hanging Space)
- Chair
- Bookcase
- Mirror

Adjustable Bed Height: No

Closet: Yes

It has a big door, and it's pretty big. It has only one shelf and a long pipe for hangers.

White Board on door: No

Slanted Ceilings: No

Light

Number of Windows: 1

Plenty of natural light: Yes

Time of day with most light: Morning

Without additional light, the room is well lit: No

Additional Comments:

Temperature

Room Temperature: Normal

Ability to adjust heat: Yes, there is a thermostat

Unique Quirks

It's small but it's quite cozy. It's especially hard to move in the room when the door of the closet is open.

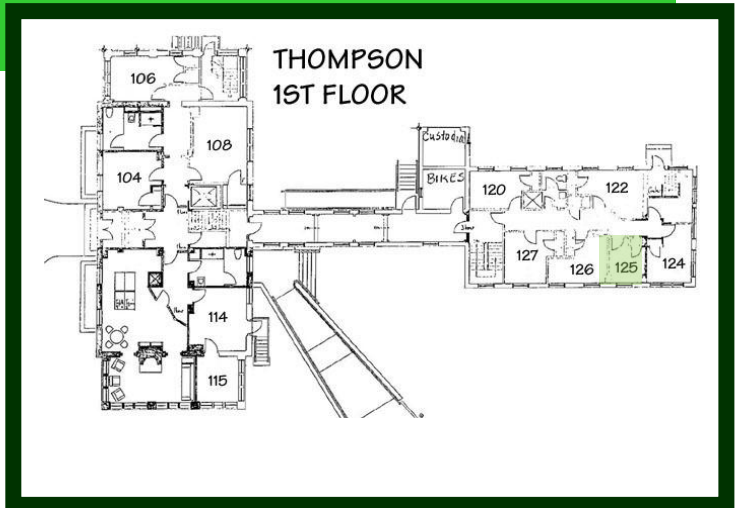

Bathroom

People who share the bathroom: 4 to 5

Sinks: 1

Toilets: 1

Bathtubs: Shower

Windows: 1 window

Other comments: The toilet has no door; it only has a curtain so it's kinda awkward to use the sink or to take a shower when somebody is using the toilet. Also people I'm using the bathroom with tend to lock the bathroom so you can't enter the bathroom to use the sink or

Thompson 126 (Single)

Basic Facts

Floor: Carpeted

Furniture included:

- Bed
- Desk
- Dresser (Drawers only)
- Chair
- Bookcase
- Mirror

Adjustable Bed Height: No

Closet: Yes

The closet is a bit shallow, but still large enough to hide oneself (and probably up to four or five others) within. It has a narrow shelf upon which to place things and a single metal rod that can hold hangers.

White Board on door: No

Slanted Ceilings: No

Light

Number of Windows: 2

Plenty of natural light: Yes

It's really bright in here. Not that I'm complaining.

Time of day with most light: Morning

Without additional light, the room is well lit: Yes

Additional Comments:

Temperature

Room Temperature: Normal

Ability to adjust heat: Yes, there is a thermostat

Unique Quirks

My room is "L" shaped. This feature makes it appear rather large since I can house my bed in the head of the "L" and keep the body of my room clean of clutter. Also, there are two large windows facing toward Mission that generally catch the sun's rays in the mornings and early afternoons.

Bathroom

People who share the bathroom: 4 to 5

Sinks: 1

Toilets: 1

Bathtubs: Shower

Windows: 1 window

Other comments: Our bathroom is a disabled persons bathroom, meaning there is no bathroom stall. Instead a mere curtain separates you at the toilet from someone brushing their teeth at the sink.

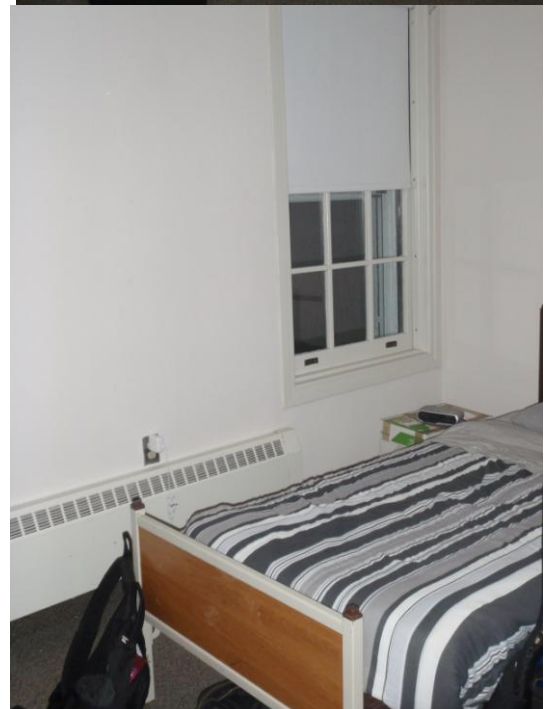
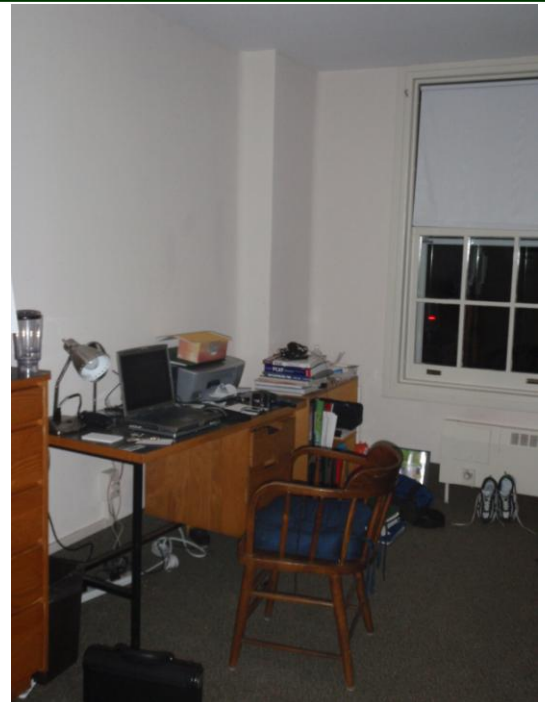
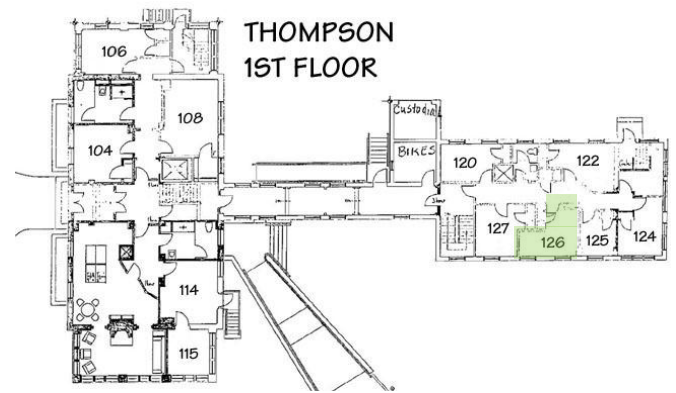

Thompson 127 (Single)

Basic Facts

Floor: Carpeted

Furniture included:

- Bed
- Desk
- Dresser (Drawers only)
- Chair
- Bookcase
- Mirror

Adjustable Bed Height: Yes

Closet: Yes

normal, one shelf

White Board on door: No

Slanted Ceilings: No

Light

Number of Windows: 1

Plenty of natural light: No

There was a tree...

Time of day with most light: Morning

Without additional light, the room is well lit: Yes

Additional Comments:

Temperature

Room Temperature: Normal

Ability to adjust heat: Yes, there is a thermostat

Unique Quirks

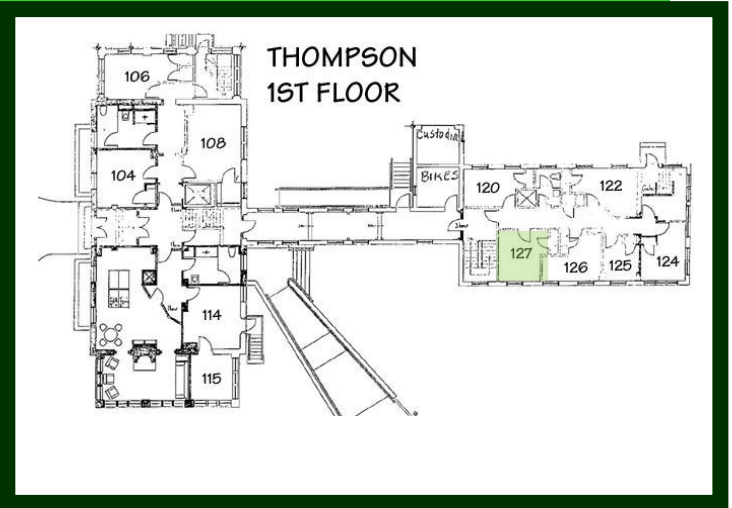

Bathroom

People who share the bathroom: 6

Sinks: 1

Toilets: 1

Bathtub:

Window

Other cc

Thompson 202 (Single)

Basic Facts

Floor: Carpeted

Furniture included:

- Bed
- Desk
- Bureau (Drawers and Hanging Space)
- Chair
- Bookcase

Adjustable Bed Height: Yes

Closet: No

White Board on door: No

Slanted Ceilings: No

Light

Number of Windows: 1

Plenty of natural light: No

Time of day with most light: Afternoon

Without additional light, the room is well lit: No

Additional Comments:

Temperature

Room Temperature: Normal

Ability to adjust heat: Yes, there is a thermostat

Unique Quirks

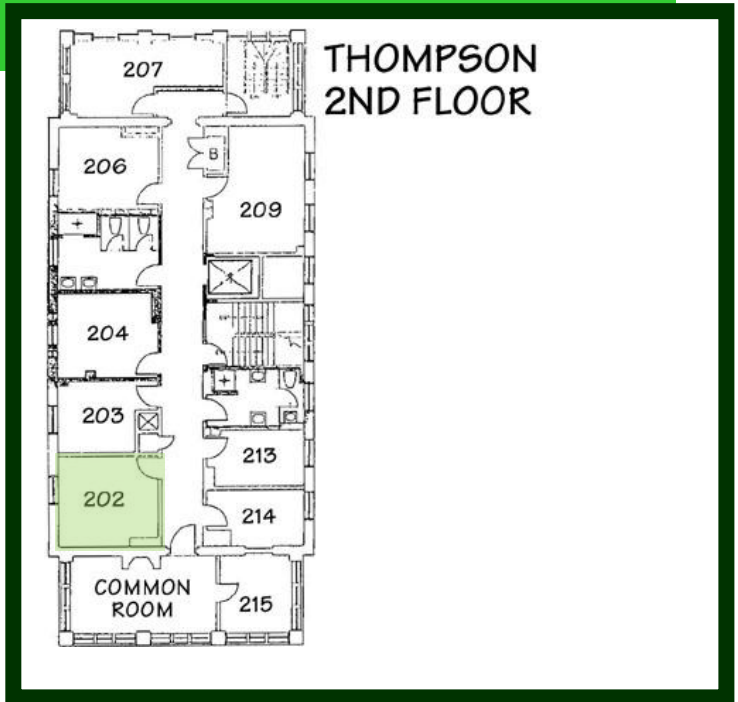

Bathroom

People who share the bathroom: 2 to 3

Sinks: 2

Toilets: 1

Bathtubs: Shower

Windows: 1 window

Other comments:

Thompson 206 (Single)

Basic Facts

Floor: Exposed (hardwood or tile)

Furniture included:

- Bed
- Desk
- Bureau (Drawers and Hanging Space)
- Chair

Adjustable Bed Height: No

Closet: No

White Board on door: No

Slanted Ceilings: No

Light

Number of Windows: 6

Plenty of natural light: Yes

Again, two walls of windows.

Time of day with most light: Morning

Without additional light, the room is well lit: No

Additional Comments: Just one pretty bad light; lamps needed to compensate.

Temperature

Room Temperature: Cold

Two walls of windows = lots of coldness.

Ability to adjust heat: Yes, there is a thermostat

Unique Quirks

Two walls of windows.

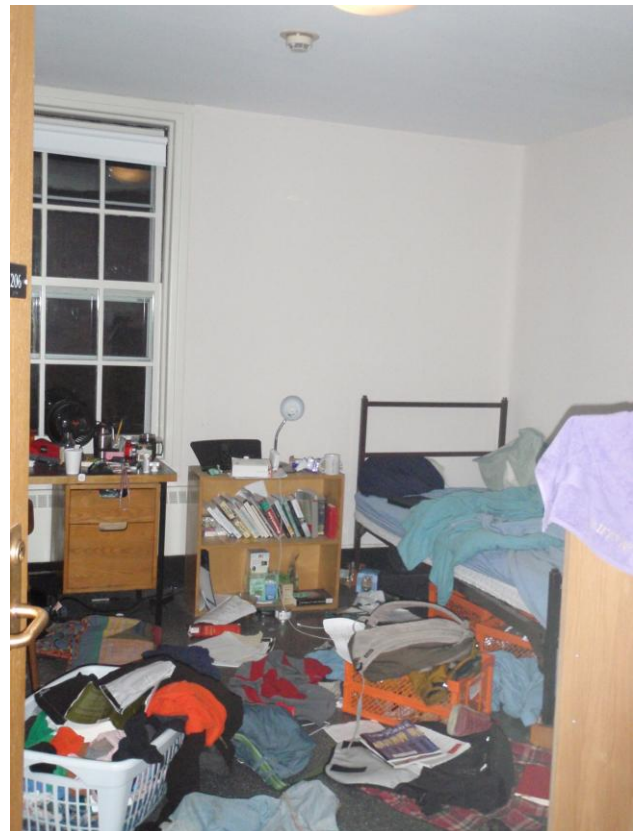
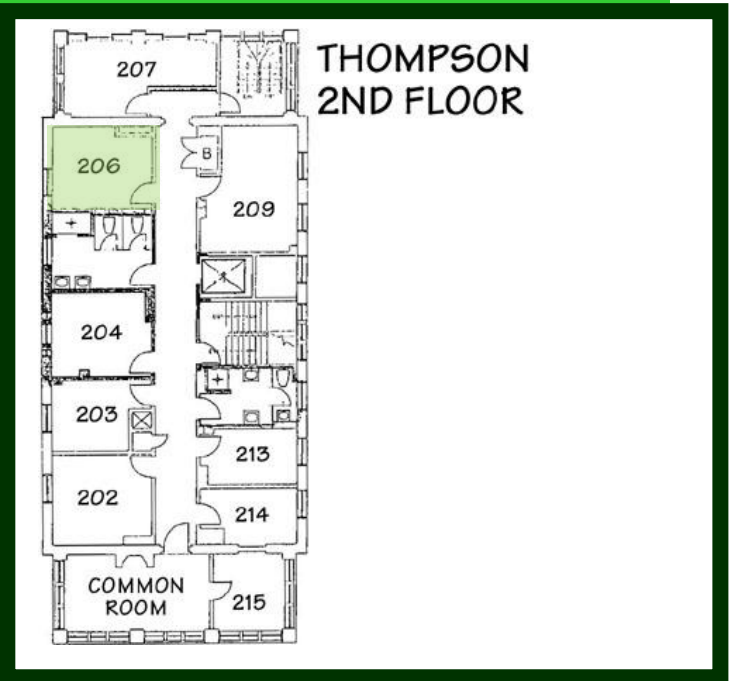

Bathroom

People who share the bathroom: 4 to 5

Sinks: 2

Toilets: 1

Bathtubs: Shower

Windows: 1 window

Other comments: Someone was peeing in the shower but we put up a sign and the evildoer stopped.

Thompson 209 (Double)

Basic Facts

Floor: Carpeted

Furniture included:

- Bed
- Desk
- Dresser (Drawers only)
- Chair
- Bookcase

Adjustable Bed Height: No

Closet: Yes

It's a very small closet.

White Board on door: No

Slanted Ceilings: No

Light

Number of Windows: 2

Plenty of natural light: Yes

Time of day with most light: Morning

Without additional light, the room is well lit: Yes

Additional Comments:

Temperature

Room Temperature: Normal

Ability to adjust heat: Yes, there is a thermostat

Unique Quirks

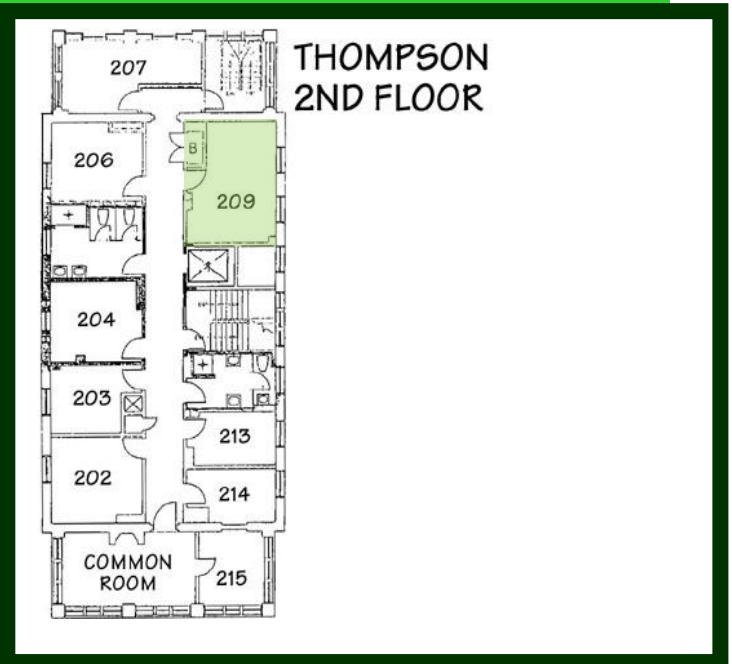

Bathroom

People who share the bathroom: 2 to 3

Sinks: 1

Toilets: 2

Bathtubs: Shower

Windows: 1 window

Other comments:

Thompson 213 (Single)

Basic Facts

Floor: Carpeted

Furniture included:

- Bed
- Desk
- Bureau (Drawers and Hanging Space)
- Chair
- Bookcase

Adjustable Bed Height: No

Closet: No

White Board on door: No

Slanted Ceilings: No

Light

Number of Windows: 1

Plenty of natural light: Yes

The room is very small, so one window is plenty. There is lots of natural light in the mornings (the window faces east). In the afternoons/evenings, I often turn on an extra lamp.

Time of day with most light: Morning

Without additional light, the room is well lit: No

Additional Comments: If I used only the ceiling light, it would be very dim. I added an extra desk lamp and a floor lamp.

Temperature

Room Temperature: Normal

Ability to adjust heat: Yes, there is a thermostat

The heat is very adjustable -- I use the thermostat to warm it up and open the window to cool it down.

Unique Quirks

Bathroom

People who share the bathroom: 4 to 5

Sinks: 2

Toilets: 1

Bathtubs: Shower

Windows: 1 window

Other comments:

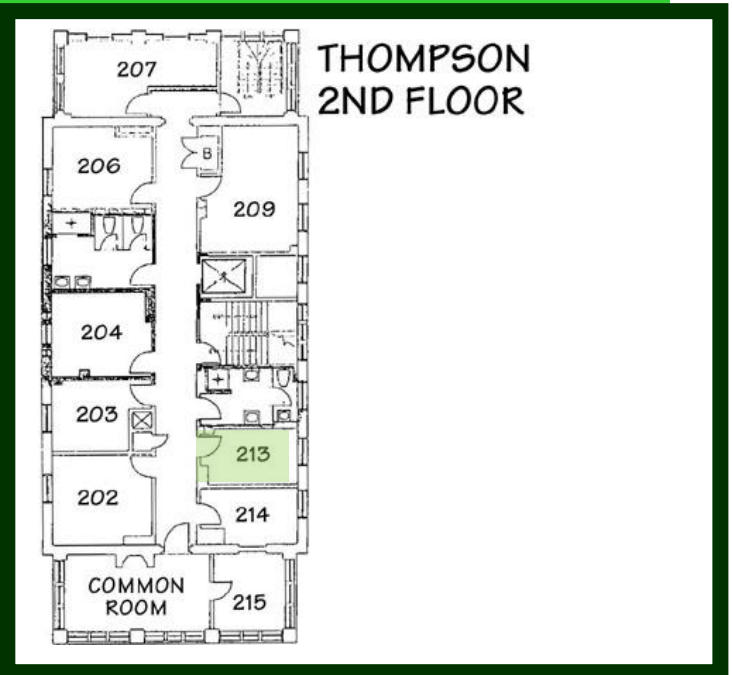

Thompson 214 (Single)

Basic Facts

Floor: Carpeted

Furniture included:

- Bed
- Desk
- Bureau (Drawers and Hanging Space)
- Chair
- Bookcase

Adjustable Bed Height: No

Closet: No

White Board on door: No

Slanted Ceilings: No

Light

Number of Windows: 0

Plenty of natural light: Yes

Time of day with most light: Morning

Without additional light, the room is well lit: No

Additional Comments: The lighting is pretty even throughout the room, but it's just too dim without my own extra lamps.

Temperature

Room Temperature: Normal

Ability to adjust heat: Yes, there is a thermostat

Unique Quirks

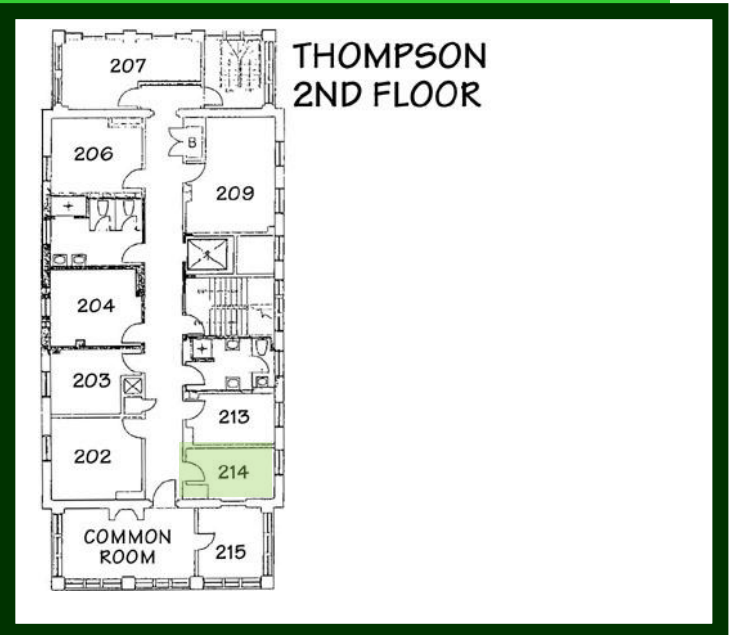

Bathroom

People who share the bathroom: 2 to 3

Sinks: 2

Toilets: 1

Bathtubs: Shower

Windows: 1 window

Other comments:

Thompson 215 (Single)

Basic Facts

Floor: Carpeted

Furniture included:

- Bed
- Desk
- Bureau (Drawers and Hanging Space)
- Chair
- Bookcase

Adjustable Bed Height: No

Closet: No

White Board on door: No

Slanted Ceilings: No

Light

Number of Windows: 0

Plenty of natural light: Yes

Time of day with most light: Morning

Without additional light, the room is well lit: No

Additional Comments:

Temperature

Room Temperature: Normal

Ability to adjust heat: Yes, there is a thermostat

Unique Quirks

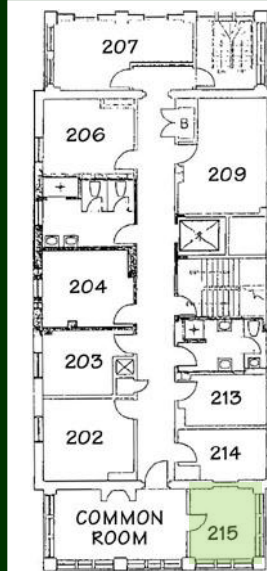

THOMPSON
2ND FLOOR

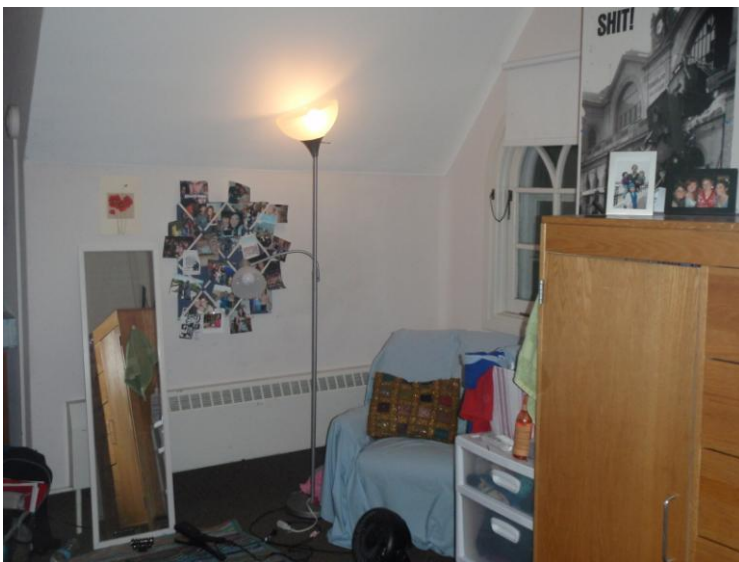

Bathroom

People who share the bathroom: 2 to 3

Sinks: 2

Toilets: 1

Bathtubs: Shower

Windows: 1 window

Other comments:

Thompson 302 (Single)

Basic Facts

Floor: Carpeted

Furniture included:

- Bed
- Desk
- Bureau (Drawers and Hanging Space)
- Chair
- Bookcase

Adjustable Bed Height: No

Closet: No

White Board on door: No

Slanted Ceilings: No

Light

Number of Windows: 0

Plenty of natural light: Yes

Time of day with most light: Morning

Without additional light, the room is well lit: No

Additional Comments: The lighting is pretty even throughout the room, but it's just too dim without my own extra lamps.

Temperature

Room Temperature: Normal

Ability to adjust heat: Yes, there is a thermostat

Unique Quirks

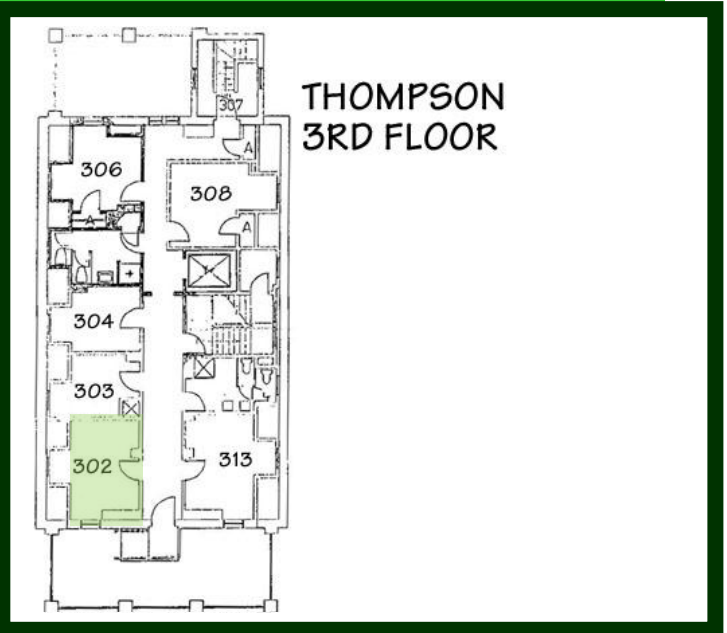

Bathroom

People who share the bathroom: 2 to 3

Sinks: 2

Toilets: 1

Bathtubs: Shower

Windows: 1 window

Other comments:

Thompson 304 (Single)

Basic Facts

Floor: Carpeted

Furniture included:

- Bed
- Desk
- Dresser (Drawers only)
- Bookcase

Adjustable Bed Height: No

Closet: No

White Board on door: Yes

Slanted Ceilings: Yes

They don't interfere, the ceilings are high.

Light

Number of Windows: 1

Plenty of natural light: Yes

Time of day with most light: Morning

Without additional light, the room is well lit: Yes

Additional Comments:

Temperature

Room Temperature: Normal

Ability to adjust heat: There is no way to adjust the temperature

Unique Quirks

You can play mattress dominoes on the third floor

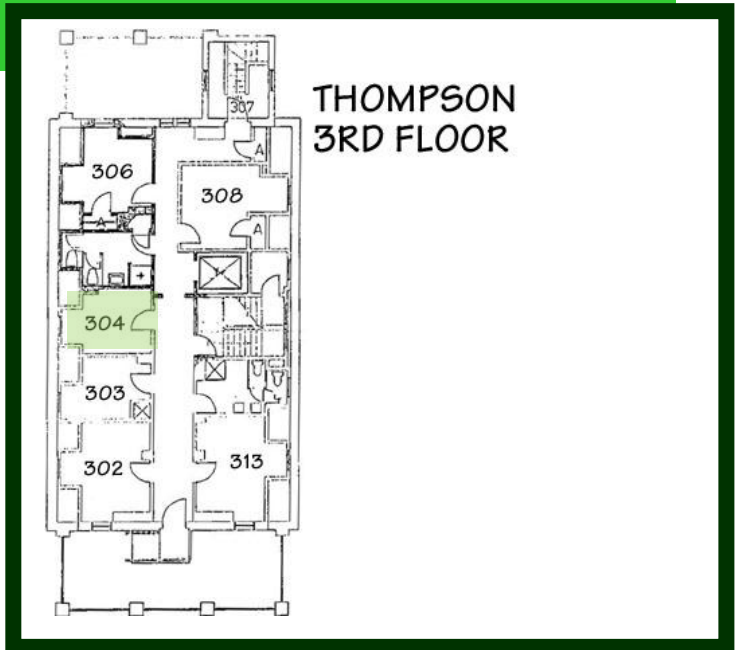

Bathroom

People who share the bathroom: 2 to 3

Sinks: 2

Toilets: 2

Bathtubs: Shower

Windows: 1 window

Other comments:

Thompson 308 (Single)

Basic Facts

Floor: Carpeted

Furniture included:

- Bed
- Desk
- Dresser (Drawers only)
- Bureau (Drawers and Hanging Space)
- Chair
- Bookcase

Adjustable Bed Height: No

Closet: Yes

Walk-in closet

White Board on door: No

Slanted Ceilings: No

Light

Number of Windows: 0

Plenty of natural light: No

Time of day with most light: Morning

Without additional light, the room is well lit: Yes

Additional Comments:

Temperature

Room Temperature: Normal

Ability to adjust heat: Yes, there is a thermostat

Unique Quirks

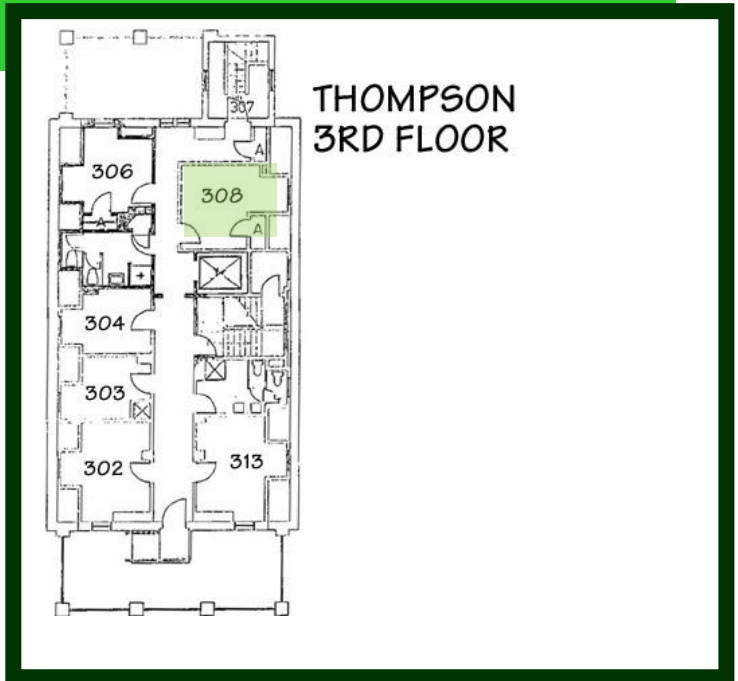

Bathroom

People who share the bathroom: 2 to 3

Sinks: 1

Toilets: 2

Bathtubs: Shower

Windows: 1 window

Other comments:

Thompson 313 (Single)

Basic Facts

Floor: Carpeted

Furniture included:

- Bed
- Desk
- Bureau (Drawers and Hanging Space)
- Chair
- Bookcase

Adjustable Bed Height: No

Closet: No

White Board on door: No

Slanted Ceilings: Yes

Not really. I'm a short guy, but I could see someone taller than me having difficulty walking to the window.

Light

Number of Windows: 1

Plenty of natural light: No

Time of day with most light: Morning

Without additional light, the room is well lit: Yes

Additional Comments:

Temperature

Room Temperature: Normal

Ability to adjust heat: Yes, there is a thermostat

Unique Quirks

I have a nice window that looks out onto the balcony.

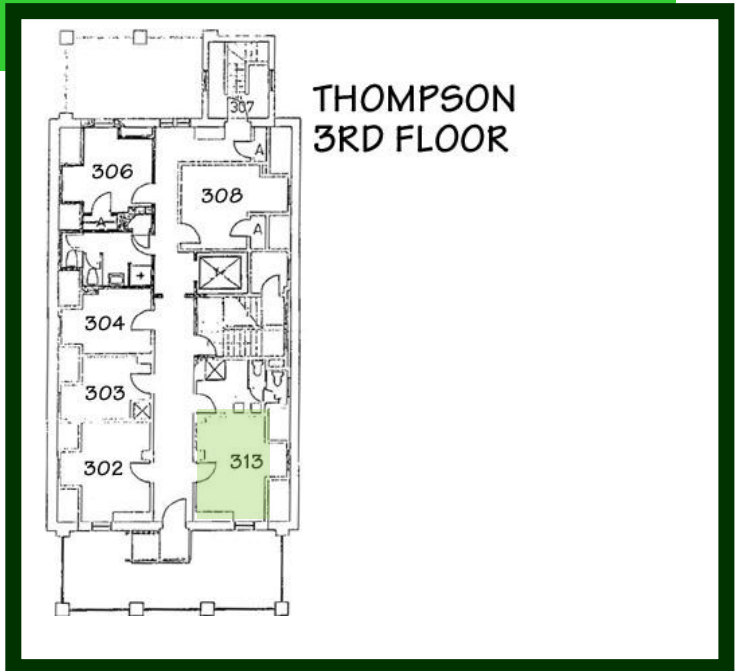

Bathroom

People who share the bathroom: 2 to 3

Sinks: 2

Toilets: 2

Bathtubs: Shower

Windows: 1 window

Other comments: It was nice to share it with so few people.

Thompson 207 (Single)

Basic Facts

Floor: Carpeted

Furniture included:

- Bed
- Desk
- Bureau (Drawers and Hanging Space)
- Chair
- Bookcase

Adjustable Bed Height: No

Closet: Yes

VERY SMALL closet/dresser unit - had some trouble fitting my clothes in there. also longer things like dresses dragged on the floor of the closet side (but maybe they've gotten better closets/dressers since I lived there?)

White Board on door: No

Slanted Ceilings: No

Light

Number of Windows: 5

Plenty of natural light: Yes

on the north side, but 5 windows = lots of light

Time of day with most light: Afternoon

Without additional light, the room is well lit: No

Additional Comments: it's a pretty big room, so you need some more light to read and such

Temperature

Room Temperature: Cold

a single brick wall on two sides doesn't provide much insulation from the outdoors, and lots of windows means it's drafty, but it wasn't unbearable with the heat turned up enough

Ability to adjust heat: Yes, there is a thermostat a knob with numbers on each heater

Unique Quirks

This room is now a HUGE single! (It was a pretty good-sized double). There are lots of windows. It used to be a porch, so the brick pillars in each corner make it kind of hard to have furniture flush against both walls of a corner also it's COLD because there's just a brick wall between you and the outside.

Bathroom

People who share the bathroom: 4 to 5

Sinks: 2

Toilets: 2

Bathtubs: Shower

Windows: 1 window

Other comments:

